

PLAT OF SURVEY

ORDERED BY: CENTURY 21 ZEINK REALTY LLC
100 ELIZIBITH LANE
GENOA CITY, WI. 53128

PATHFINDER SURVEYING
FORMERLY KOLB LAND CONSULTING
929 WILLIAMS STREET LAKE GENEVA, WI. 53147
(414) 248-3697

DATE: 12-21-1998

DESCRIPTION: LOT 1 CERTIFIED SURVEY MAP NUMBER 2967
A C.S.M LOCATED IN THE NORTHWEST 1/4 OF
THE NORTHWEST 1/4 AND THE SOUTHWEST
1/4 OF THE NORTHWEST 1/4 OF SECTION 11,
T 1 N, R 18 E, WALWORTH COUNTY, WISCONSIN.

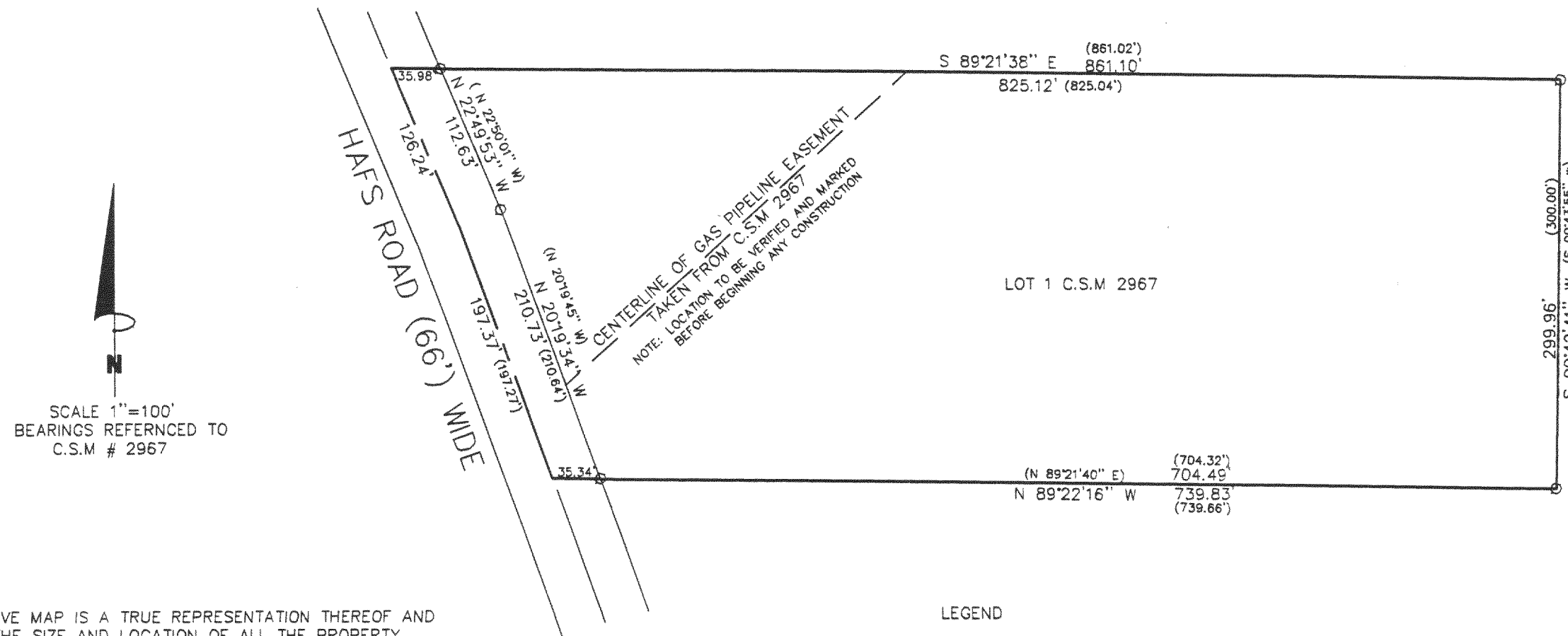
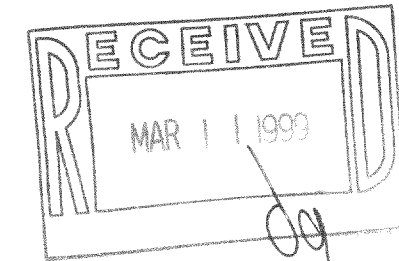

SCALE 1"=100'
BEARINGS REFERENCED TO
C.S.M # 2967

THE ABOVE MAP IS A TRUE REPRESENTATION THEREOF AND
SHOWS THE SIZE AND LOCATION OF ALL THE PROPERTY,
EXTERIOR BOUNDARIES, THE LOCATION OF ALL VISIBLE
BOUNDARY FENCES, APPARENT EASEMENTS, ROADWAYS
AND VISIBLE ENCROACHMENTS, IF ANY

THIS SURVEY IS MADE FOR THE USE OF THE PRESENT
OWNERS OF THE PROPERTY, AND ALSO THOSE WHO
PURCHASE, MORTGAGE OR GURANTEE TITLE THERETO
WITHIN ONE (1) YEAR FROM DATE HERETO.

JOHN P. KROTT, R.L.S. 2258

LEGEND
○ FOUND IRON PIPE
(XXX) RECORDED AS

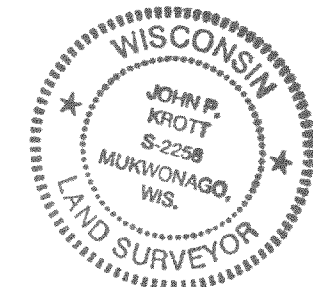

NOTE: THIS IS NOT A CERTIFIED COPY
UNLESS SEAL IS IN RED.
JOB NUMBER #98249 MA 296700001

MA-2967-1

118-1795